

# OCEANIS 46.1

Nalu (2020)



Next Charter GmbH • Oskar-Von-Miller-Straße 35 • 86316 Friedberg • Germany

Phone: +49 1514 202 6204

E-mail: [info@nextcharter.com](mailto:info@nextcharter.com)

Web: [nextcharter.com](http://nextcharter.com)



OCEANIS 46.1 - layout  
4 CABINS & 2 HEADS

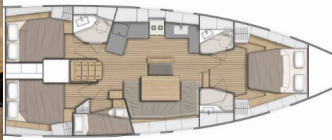

Yacht Base	Pula, ACI Marina Pomer, Croatia
Yacht ID	2915
Yacht Brands	Beneteau
Yacht Name	Nalu
Production Year	2020
Length	48 Ft
Cabins	4
Berths	8 + 2
Max Persons	10
WC	2

**COMFORT:** Bed linen, Cockpit cushions, Mosquito nets, Towels

**DECK:** Anchor chain counter, Bathing platform, Bilge pump – Mechanic, Bimini top, Boat hook, Bosun's chair (Safe seat) (boatswain's chair), Cockpit table, Cockpit/stern, outside shower, Davit, Dinghy, Electric anchor windlass, Fenders, Gangway, Outboard engine, Sprayhood, Teak seats in cockpit

**ENTERTAINMENT:** Fusion radio, Indoor speakers, Outdoor speakers, Stand up paddle (SUP) – FREE, TV, Wi-Fi Internet

**GALLEY:** Freezer, Gas bottles, Hot water, Ice box, Kitchen utensils (Galley equipment, cutlery), Oven, Refrigerator, Stove, Water pump

**INTERIOR:** Electric fans in cabins, LED interior lights

**NAVIGATION:** Autopilot, Binoculars, Bow thruster, Compass, GPS chart plotter – cockpit, Nautical charts, Pilot book, Wind instrument/Anemometer

**SAFETY:** Black Water Tank, Buoyant smoke signal, Distress signals, Fire axe, Fire extinguisher, First aid kit, Fog horn, Life belts (Safety harness), Life jackets, Liferaft, VHF radio

**SAILS:** Electric halyard winch, Lazy bag, Lazy jacks

**YACHT ELECTRICS:** Battery charger, Bilge pump – Electric, Heating, Service batteries, Shore connection 220 V, Solar panels, USB sockets

# PRICE AND AVAILABILITY

Oceanis 46.1 Nalu (2020)



<b>25.04. – 02.05.2026</b> Not available	<b>02.05. – 09.05.2026</b> Not available	<b>09.05. – 16.05.2026</b> Not available	<b>16.05. – 23.05.2026</b> Not available
<b>23.05. – 30.05.2026</b> Not available	<b>30.05. – 06.06.2026</b> Not available	<b>06.06. – 13.06.2026</b> 2.485 € <del>3.550 €</del>	<b>13.06. – 20.06.2026</b> Not available
<b>20.06. – 04.07.2026</b> Not available	<b>04.07. – 11.07.2026</b> Not available	<b>11.07. – 18.07.2026</b> Not available	<b>18.07. – 25.07.2026</b> Not available
<b>25.07. – 01.08.2026</b> 3.570 € <del>4.200 €</del>	<b>01.08. – 08.08.2026</b> Not available	<b>08.08. – 15.08.2026</b> Not available	<b>15.08. – 22.08.2026</b> 2.925 € <del>3.900 €</del>
<b>22.08. – 29.08.2026</b> 2.850 € <del>3.800 €</del>	<b>29.08. – 12.09.2026</b> Not available	<b>12.09. – 19.09.2026</b> 3.145 € <del>3.700 €</del>	<b>19.09. – 26.09.2026</b> 2.600 € <del>3.250 €</del>
<b>26.09. – 03.10.2026</b> Not available	<b>03.10. – 10.10.2026</b> 1.380 € <del>2.300 €</del>	<b>10.10. – 17.10.2026</b> 1.290 € <del>2.150 €</del>	<b>17.10. – 24.10.2026</b> 1.230 € <del>2.050 €</del>
<b>24.10. – 31.10.2026</b> 1.230 € <del>2.050 €</del>	<b>01.11. – 31.12.2026</b> Not available		